

# CONTEC / SC-36

RISK AND RELIABILITY ENGINEERING

PETROBRAS STANDARDIZATION

Nov-2014

# MANAGEMENT

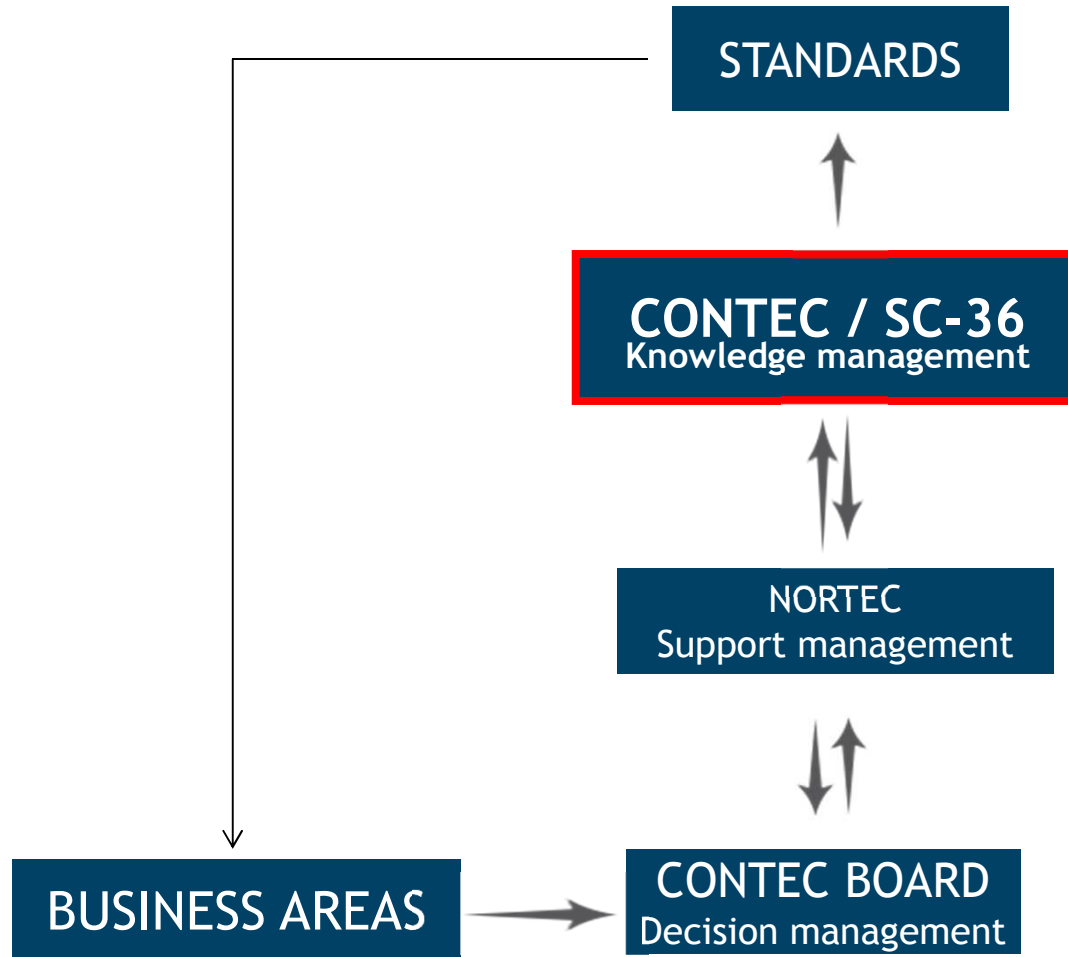

## SC-36 / SCOPE OF WORK

- Reliability data
- Equipment and system failures
- Risk analysis
- Reliability engineering

### 3<sup>rd</sup> Parties involved

**ABNT/CBs:** CB-50 (Materials, Equipment and Offshore Structures)

**ISO/TCs:** TC-67 (Materials, equipment and offshore structures for petroleum, petrochemical and natural gas industries) /WG 4 (Reliability Engineering and Technology)

# SC-36 / TEAM



<u>INTEGRANTE DA SC-36</u>	<u>PARTICIPAÇÃO</u>	<u>LOTAÇÃO</u>
ALEXANDRE DOMINGUES MULLER DE CAMPOS	Coordenador	CENPES/EB-AB-G&E/AEDC
VICENTE JOSE FACHINA DEO	Secretário	ETM-CORP/ST/NORTEC
ANA PAULA RODRIGUES BAHIENSE	Membro	TRANSPETRO/PRES/SMS/SECONT/SEC4/PAR
ANDRE FERNANDO SCHIOCHET	Membro	ENG-GE/PROJEN/DNP
CARLOS FREDERICO GUIMARAES ROBBS	Membro	AB-RE/EO/CF
DENISE FAERTES HAGUENAUER	Membro	E&P-CORP/PROM
EVERTON NOGUEIRA LIMA	Membro	CENPES/EB-AB-G&E/AEDC
FABIO TAKASHI YOSHIDA	Membro	E&P-CORP/PROM/EMI
GUILHERME DA SILVA TELLES NAEGELI	Membro	CENPES/EB-AB-G&E/AEDC
LUIS CLAUDIO MICHEL	Membro	INTER-TEC
LUIZ CLAUDIO MONDEGO	Membro	INTER-TEC/EPD/IP
MARCIA DE ARAUJO LISBOA	Membro	E&P-CORP/EEPIP/EISA
NADJA CARVALHO PEREIRA	Membro	ENG-AB/PROJEN/AIIS
NILO DE MOURA JORGE	Membro	E&P-CORP/PROM/SEOS
RENATO FERNANDO MENDES	Membro	ETM-CORP/ST/SEQUI-ETCM/EMCIE
RICARDO YOSHINORI OKADA	Membro	E&P-CORP/PROM/EMI

## INTEGRANTES GT N-2782 (Confiabilidade e Análise de Riscos)

GUILHERME DA SILVA TELLES NAEGELI  
 ANTONIO EDUARDO BIER LONGHI  
 ARLINDO ANTONIO DE SOUZA  
 BRUNO RAMOS SENNA  
 CARLOS MAGNO COUTO JACINTO  
 FERNANDO CORTES LESTEIRO  
 GILSA PACHECO MONTEIRO  
 LUIZ MAIA NETO  
 MARCIA DE ARAUJO LISBOA  
 MAURICIO LONGO BRAZ PESSANHA  
 NILO DE MOURA JORGE  
 NILSON JOSE REIS CAPELA  
 OTAVIO MAURO CHAVES REIMANN  
 REGINA CELIA VIEIRA DE ASSIS  
 RENATO FERNANDO MENDES

## INTEGRANTES GT N-2781 (Técnicas)

CARLOS FREDERICO GUIMARAES ROBBS  
 ARLINDO ANTONIO DE SOUZA  
 GILSA PACHECO MONTEIRO  
 GUILHERME DA SILVA TELLES NAEGELI  
 LAERCIO BEZERRA DA ROCHA FILHO  
 MARINO BENAMOR MURATORE  
 NILO DE MOURA JORGE  
 RENATO FERNANDO MENDES  
 RICARDO YOSHINORI OKADA  
 ULYSSES MONTEIRO MACHADO

## INTEGRANTES GT N-2784 (Definições)

EVERTON NOGUEIRA LIMA  
 ARLINDO ANTONIO DE SOUZA  
 CARLOS MAGNO COUTO JACINTO  
 CELSO FABRICIO MORAS  
 CRISTIANO MARQUES BINAS  
 FABIO ALVES ALBUQUERQUE  
 GUILHERME DA SILVA TELLES NAEGELI  
 JOSE MARIA ALZUGARAY POMAROLLI  
 LUIZ MAIA NETO  
 MARCELO DE LUCA DOS SANTOS  
 MARINO BENAMOR MURATORE  
 MARIO MARCONDES MACHADO  
 NILO DE MOURA JORGE  
 RENATO FERNANDO MENDES

## INTEGRANTES GT NBR ISO 20815

GUILHERME DA SILVA TELLES NAEGELI  
 ANTONIO EDUARDO BIER LONGHI  
 CARLOS FREDERICO GUIMARAES ROBBS  
 DENISE FAERTES HAGUENAUER  
 EVERTON NOGUEIRA LIMA  
 FABIO TAKASHI YOSHIDA  
 FELIPE BARIN POZZEBON

# SC-36 / STANDARDS



## CRITERIA FOR NEW STANDARDS – TO COMPLY SIMULTANEOUSLY WITH:

1. There being no other standard to cover the same scope;
2. Being aligned to the business;
3. Being of repetitive use;
4. The organization having the necessary expertise on the scope;
5. The need to regulate the relationships among the organization's businesses and the external parties.

**N-2781: Applicable Techniques for reliability engineering**

**N-2782: Applicable Techniques to Industrial Risk Analysis**

**N-2784: Reliability and Risk Analysis (Terminology)**

**NBR ISO 20815: Portuguese version (2015)**

**NBR ISO 14224: Portuguese version to be updated (2015)**

# THANK YOU

Alexandre Müller

SC-36 Chair

[muller@petrobras.com.br](mailto:muller@petrobras.com.br)

(55-21) 2162-6219

A decorative graphic in the bottom right corner consisting of a green shape that tapers to a point at the top right, and a yellow shape that tapers to a point at the bottom left, overlapping the green shape.